



## Charter Radiology iConnect Access Using Enterprise Viewer

Visit [CharterRadiology.com](http://CharterRadiology.com)

**Click on  
Physicians LogIn**



← → C charerradiology.com



REQUEST APPOINTMENT

PAY BILL

PHYSICIAN LOGIN (PACS-NEW)

PHYSICIAN LOGIN (PACS-OLD)

OUR SPECIALTIES

OUR PRACTICE

PHYSICIAN RESOURCES

SCHOOL

PATIENT RESOURCES

CONTACT

BLOG



Log In

User ID:

Password:

[Register](#) [Log In](#) [Forgot Password](#)

Version 7.1.1

**LogIn using the same  
username and password.**

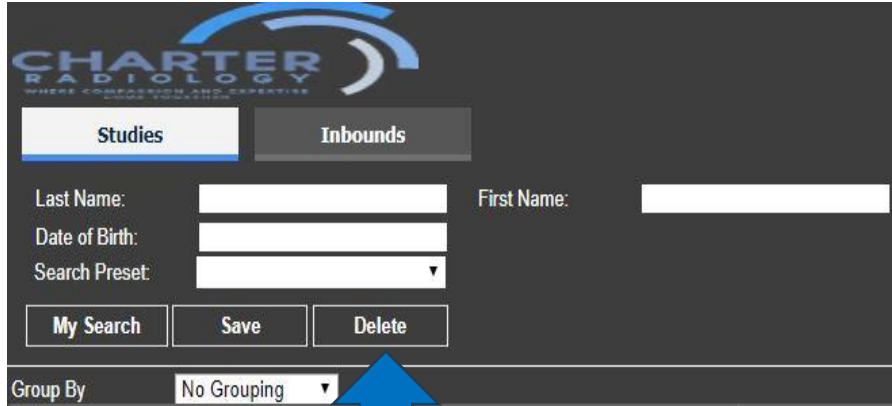

CHARTER RADIOLOGY  
WHERE COMPASSION AND EXPERTISE COME TOGETHER

**Studies**   **Inbounds**

Last Name:       First Name:

Date of Birth:

Search Preset:

**My Search**   **Save**   **Delete**

Group By:

**Type your patient's first and last name then press enter or click search**

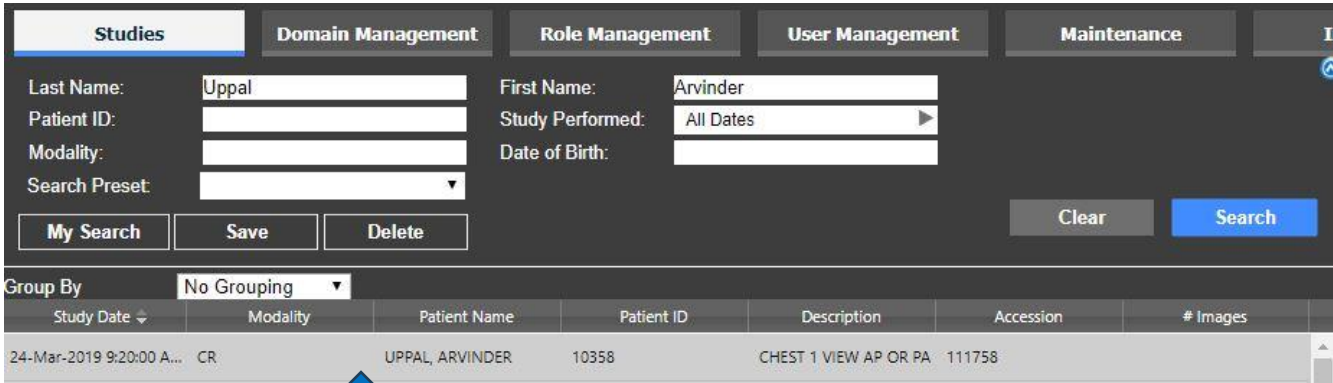

**Studies**   **Domain Management**   **Role Management**   **User Management**   **Maintenance**

Last Name:       First Name:

Patient ID:

Modality:

Study Performed:

Date of Birth:

Search Preset:

**My Search**   **Save**   **Delete**      **Clear**   **Search**

Group By:

Study Date ↓	Modality	Patient Name	Patient ID	Description	Accession	# Images
24-Mar-2019 9:20:00 A...	CR	UPPAL, ARVINDER	10358	CHEST 1 VIEW AP OR PA	111758	

**Double click name to view patient images**

## Enterprise Viewer Layout

The screenshot displays the Enterprise Viewer interface. At the top is a toolbar with various icons for navigation and analysis. Five blue callout boxes point to specific icons in the toolbar:

- Line Measurement**: Points to the icon representing a line measurement tool.
- Localizer Lines**: Points to the icon representing a localizer tool.
- Print**: Points to the icon representing a print function.
- Layout**: Points to the icon representing a layout management function.
- Report**: Points to the icon representing a report generation function.

The main area shows an axial MRI scan of a head. The image is labeled with 'A' at the top center, 'R' on the left side, and '10 cm' on the right side. The top right corner of the image area contains the text: "Series 5 Image 6", "04-Nov-16 11:59:02 AM", and "2D SE FS".

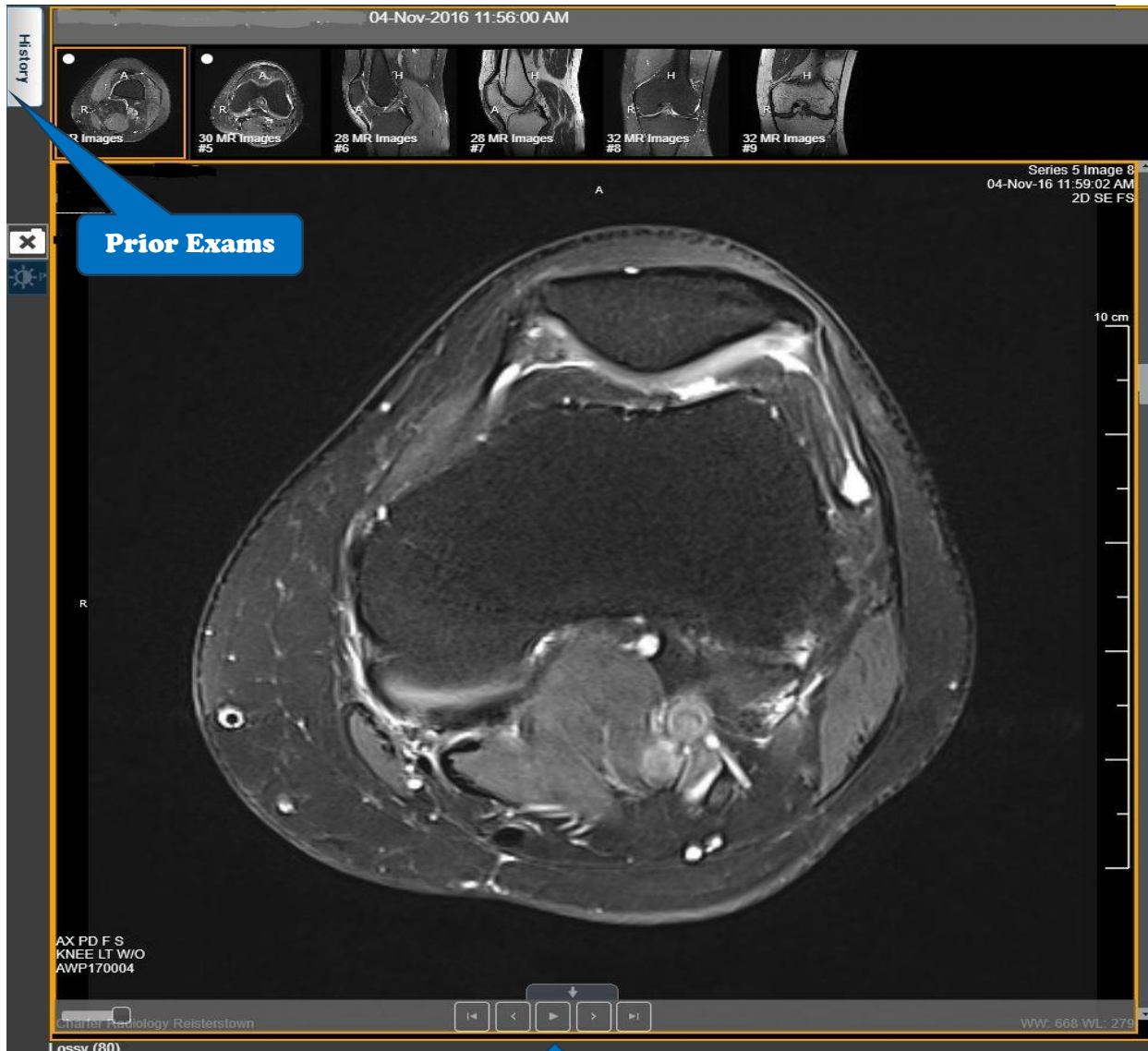

For iConnect assistance or to schedule a training session, please contact [patientservices@charterradiology.com](mailto:patientservices@charterradiology.com).