

# Physician Resources



ZDA Shortcut of the Month

# How to compare prior study images



The screenshot shows a medical software interface with a table of patient records. The table has columns for Patient ID, Site, Last Name, First Name, MI, Sex, Age, Exam Date, Mod, Exam Description, Status, Pri, Referring Physician, Assigned Physician, Type, From, Archive, Restore Date, Purge Date, Anonymized, Owning Location, and File Name. Two rows are visible, representing different exams for the same patient.

#	Patient ID	Site	Last Name	First Name	MI	Sex	Age	Exam Date	Mod	Exam Description	Status	Pri	Referring Physician	Assigned Physician	Type	From	Archive	Restore Date	Purge Date	Anonymized	Owning Location	File Name
1		COL						02/21/18 09:00	MR	SHOULDER LT W/O	R						A		05/22/18	N	1094-2	065CPKKY
2		COL						10/13/17 13:54	MR	SHOULDER LT ARTHROGRAM	R						A		01/11/18	N	1094-10	05B93K7V

- After double clicking on your patient's images, all series/sequences will appear.

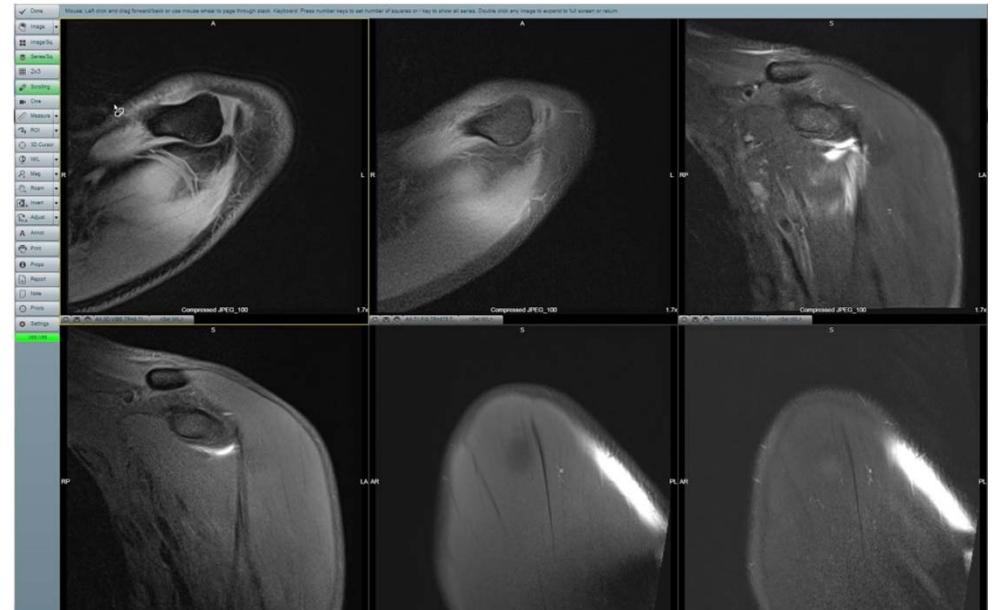

# How to compare prior study images

- Double click on the desired series/sequence.

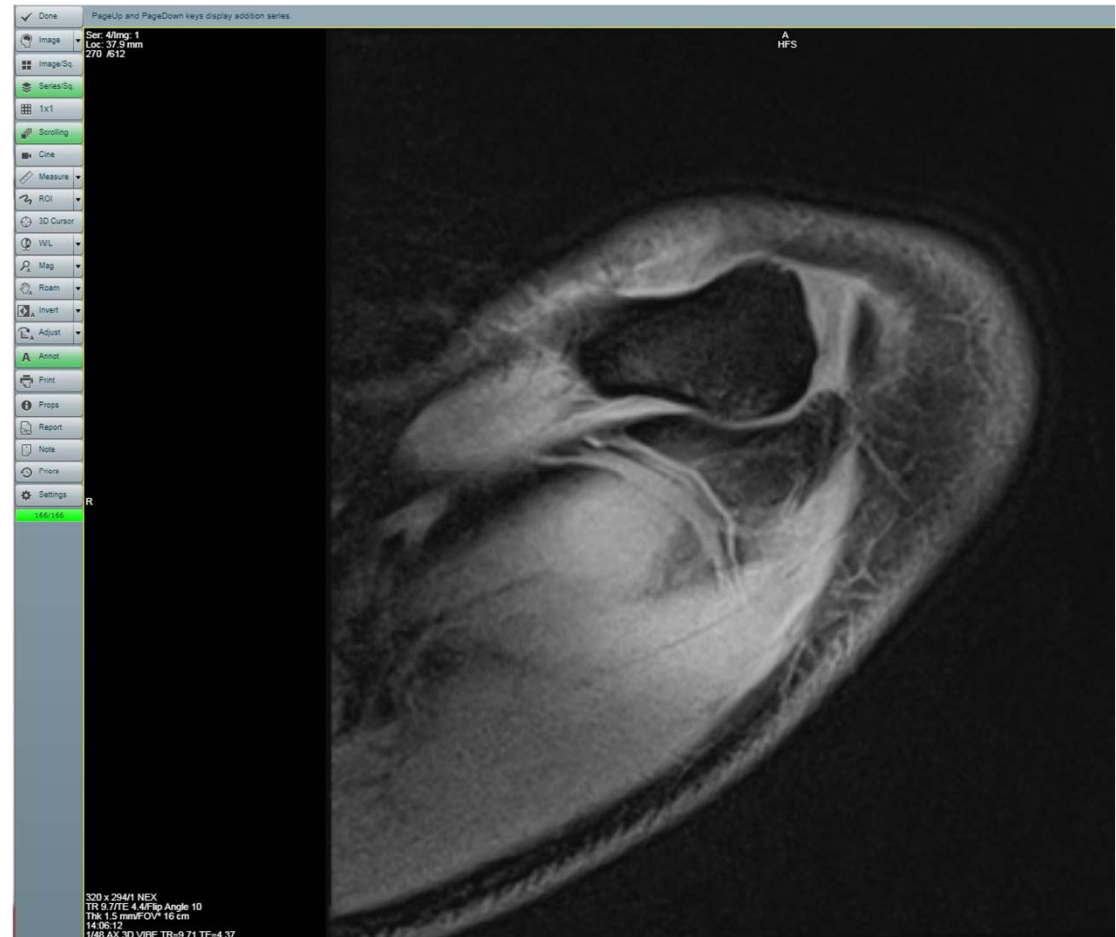

# How to compare prior study images

- Click the “Priors” button on the vertical toolbar.

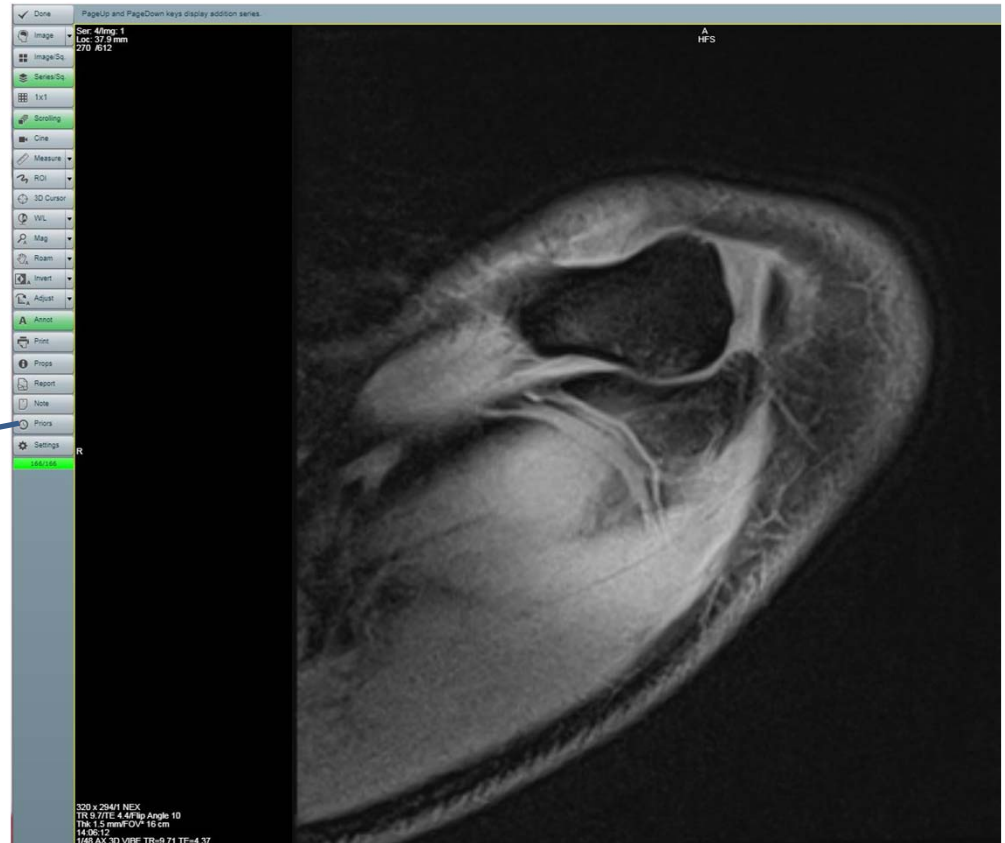
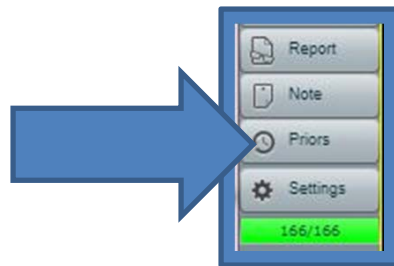

# How to compare prior study images

- Double click the desired prior study.

Done Props Props Notes Report Refresh View Restore

Displaying exams from Reviewed & Unreviewed linked patients

Viewing Prior Exams for [REDACTED], Sex=[REDACTED] DOB=[REDACTED]

Location	Restore	Patient ID	Last Name	First Name	Date	Time	Report	Mod	Exam Description	Referring	Arch Date	Arch Disk	Film Type	Film Status	Review Status	Data Source	Owning Location	Exam ID
ONLINE		[REDACTED]	[REDACTED]	[REDACTED]	2/21/2018	09:00:00	2/22/2018	MR	SHOULDER LT W/O	[REDACTED]	2/26/2018	02/26/18-08:38-1094			-1	1094	1094.2	065CPKYY



# How to compare prior study images

- Double click on the desired series/sequence.



# How to compare prior study images

- You will now have both study image boxes adjacent to each other.





# How to compare prior study images

- Scrolling through images must be done independently due to possible changes in slice thickness or differences in slice planning location.





# How to compare prior study images

- Quick Tip:
  - Series/sequences can be changed by clicking on the series/sequence button at the bottom of each image box.

